

R148

STATEMENT PURSUANT TO SECTION 31(6) HIGHWAYS ACT 1980

On the 14th of January 2008 (month, year) I wish to deposit with Worcestershire County Council, being the appropriate Council, a statement accompanied by a plan delineating my property by red edging which shows routes dedicated as public rights of way as per the Map key. No other ways have been dedicated as highways over the property.

GR 148
355600
275800

GUILD

To: Worcestershire County Council

STATEMENT PURSUANT TO SECTION 31(6) HIGHWAYS ACT 1980

On the 14 (day) of JANUARY 2008 (month, year) I wish to deposit with Worcestershire County Council, being the appropriate Council, a statement accompanied by a plan delineating my property by red edging which shows routes dedicated as public rights of way as per the Map key. No other ways have been dedicated as highways over the property.

Signed

[Redacted Signature]

Name C. C. QUAYLE
(DIRECTOR)

Address GUILD ST GEORGE

..... Bowcastle Farm,
..... Bewdley,
..... Worcestershire.
..... DY12 2LN

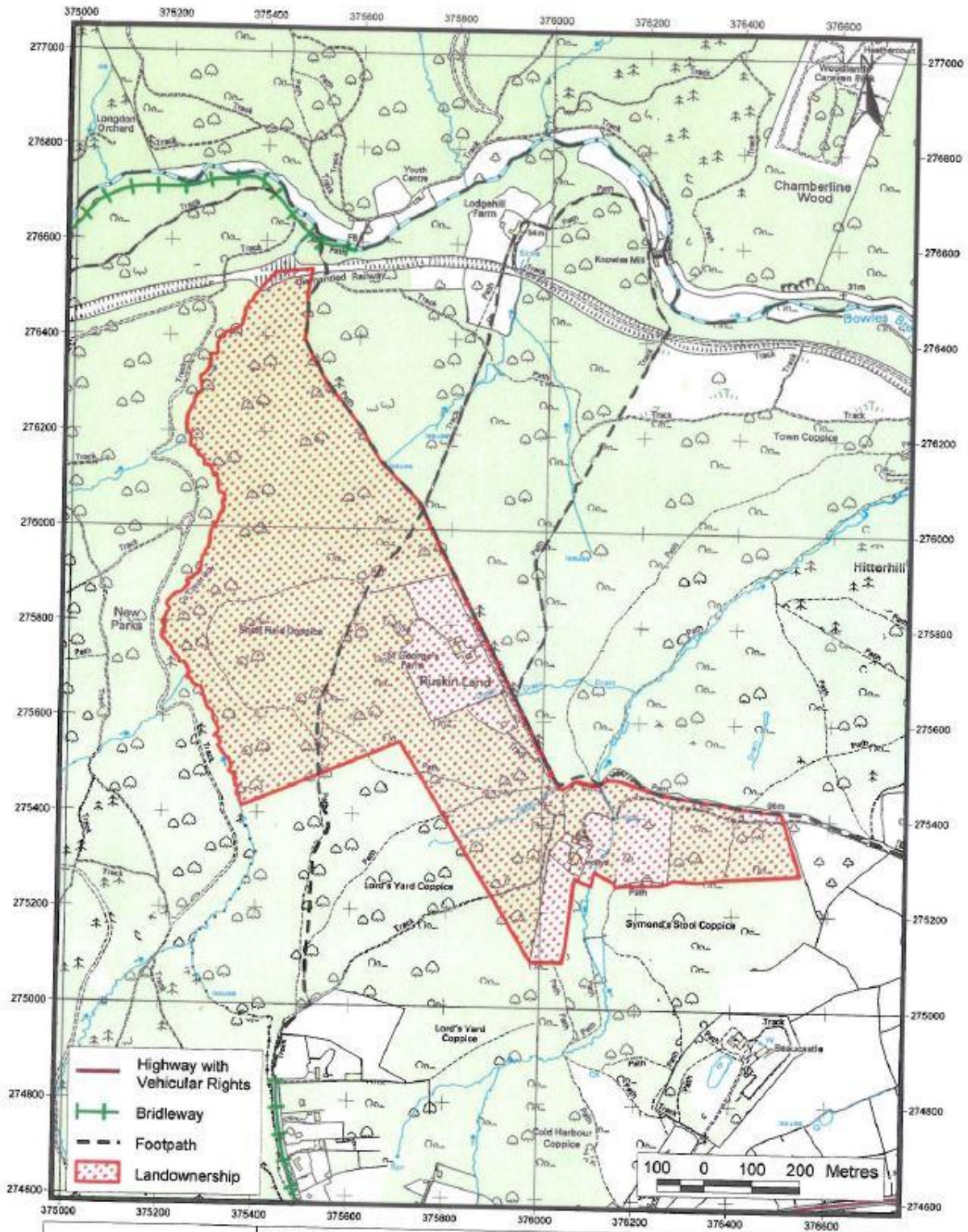

For illustrative purposes. Please note that only the Definitive Map & Statement held by WCC contains information that is legally conclusive about Public Rights of Way.

Section 31 (6) deposit - Guild of St George

SCALE: 1:10000

© Crown copyright. All rights reserved.
 Worcestershire County Council 100015914
 For reference purposes only
 No further copies may be made